

A3

DO NOT SCALE - IF IN DOUBT ASK © MALL FITZSIMONS & Co (2001)

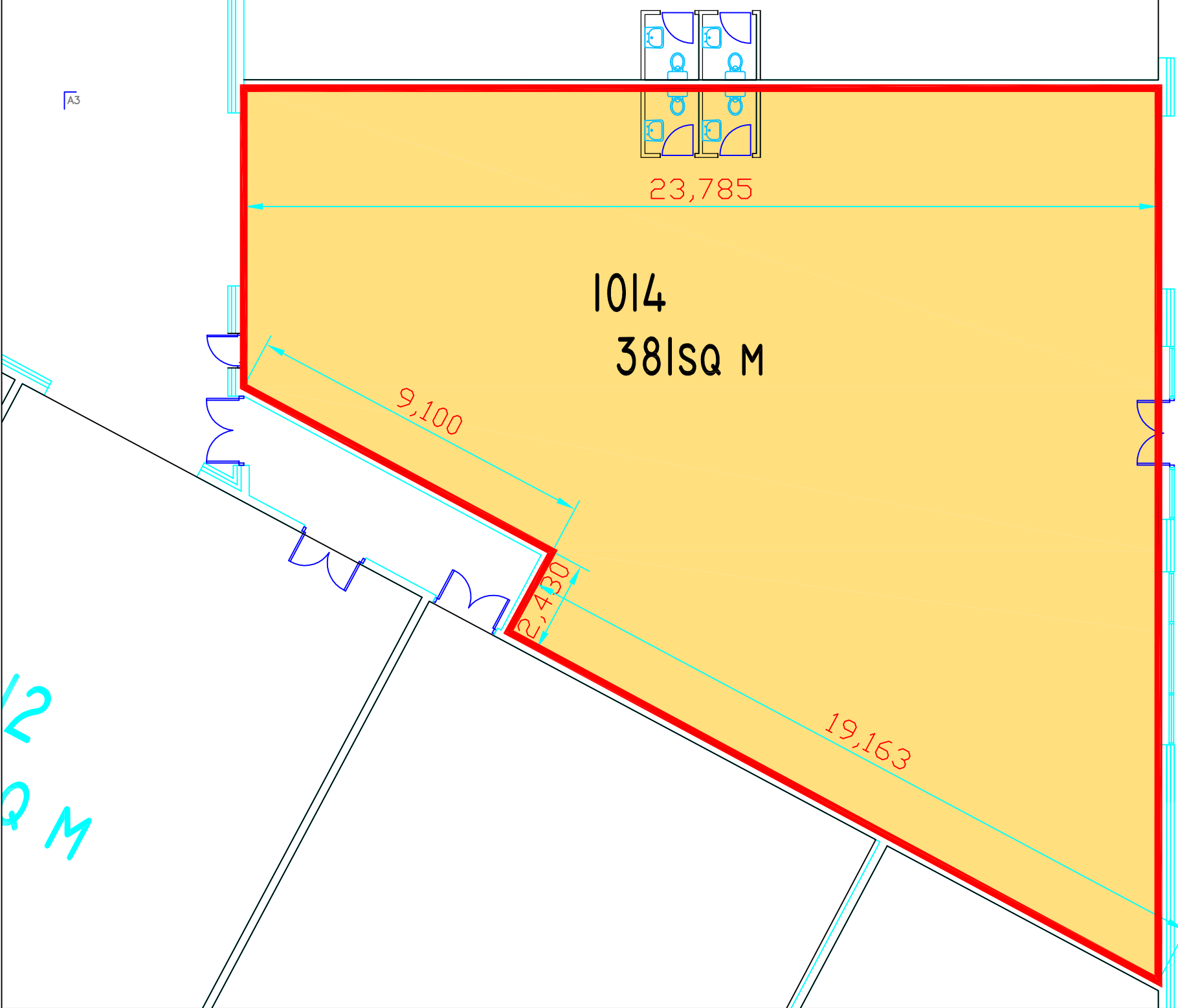

12
Q M

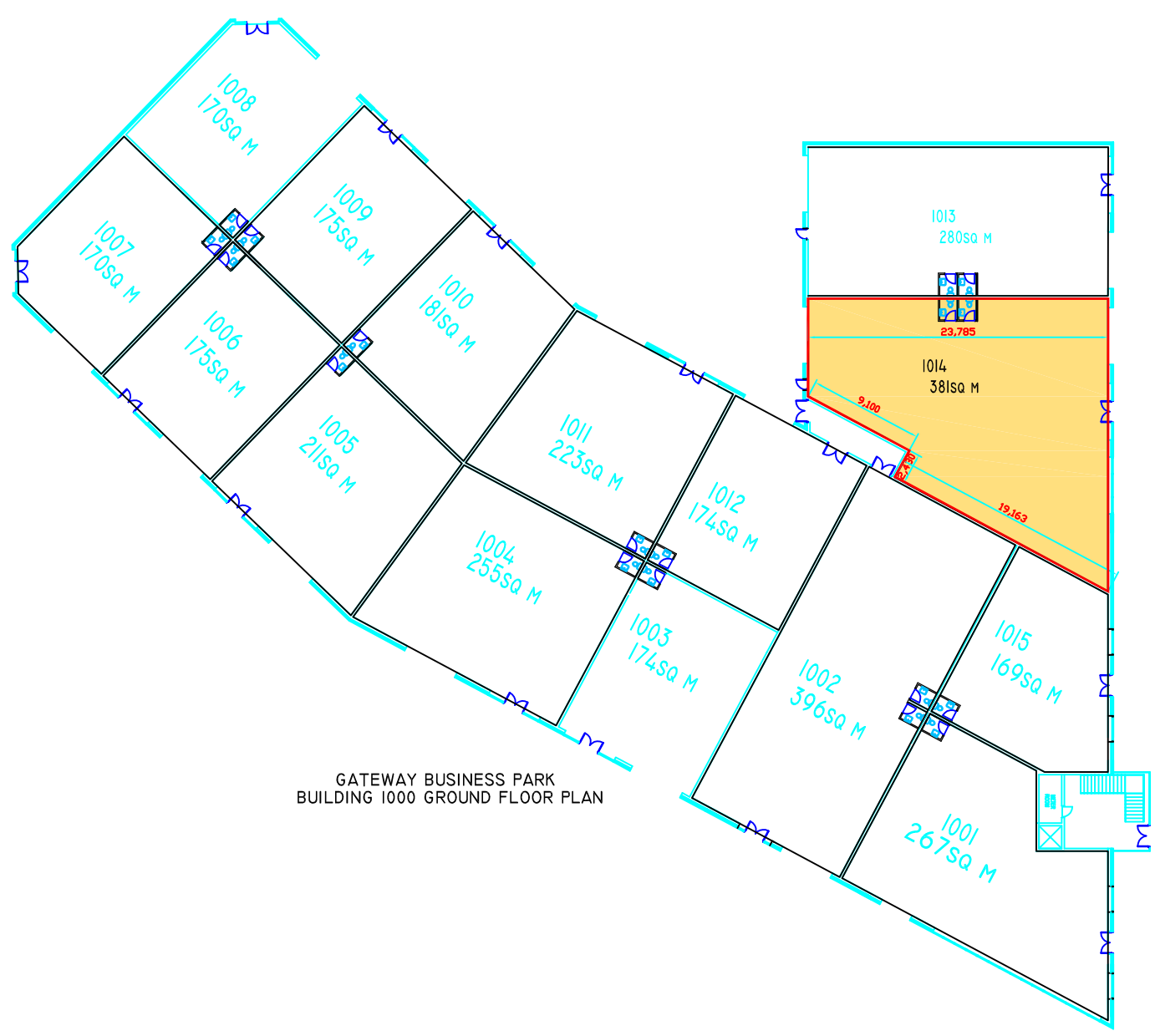

GATEWAY BUSINESS PARK
BUILDING 1000 GROUND FLOOR PLAN

 JOHN CLEARY DEVELOPMENTS 1104 CITYGATE, MAHON, CORK Tel:(021) 4614726 Fax:(021) 4614725 Email address:info@clearydevelopments.com	
Project: GATEWAY BUSINESS PARK KILLEENS RD., CO. CORK Client: TENANT Architect:	Drawing Title: BUILDING 1000 GROUND FLOOR PLAN Unit 1014
Scale: 1:500	Job No. 1985
Drawing No. B-1000	Date: MAY 09