

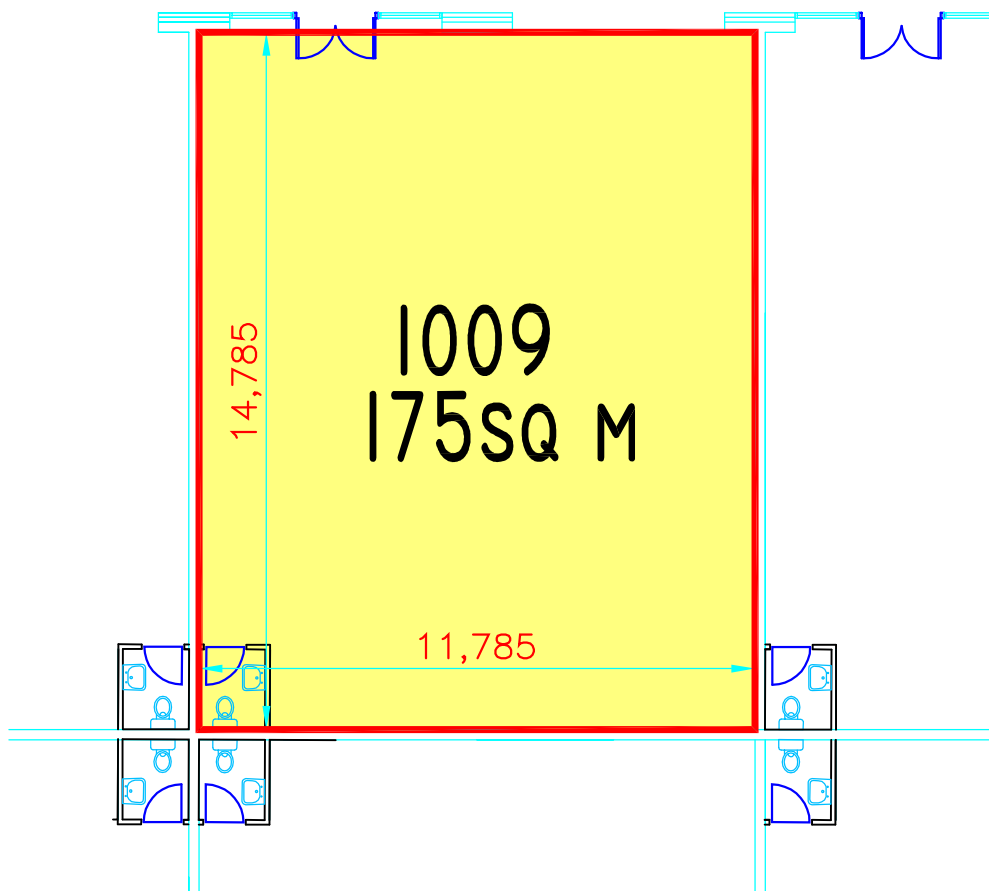

GATEWAY BUSINESS PARK
BUILDING 1000 GROUND FLOOR PLAN



| | | | |
|---|--------------------|--|---|
|  NIALL FITZSIMONS & Co. <small>Consulting Civil & Structural Engineers</small> | | <small>Ocon House, 2 Tivoli Gardens, Silversprings, Cork Tel: (021) 4551260 Fax: (021) 4551329 Email address: info@niallfitzsimons.com</small> | |
| Project: GATEWAY BUSINESS PARK KILLEENS RD., CO. CORK Client: JOHN CLEARY DEVELOPMENTS Architect. | | Drawing Title: BUILDING 1000 GROUND FLOOR PLAN UNIT 1009 | |
| P1 REV DATE DESCRIPTION | 280507 30.10.09 | D.B. W.M. DRAWN BY CHECKED | Scale: 1:500 Job No. 1985 Drawing No. B-1009 Date: MAY '09 |