

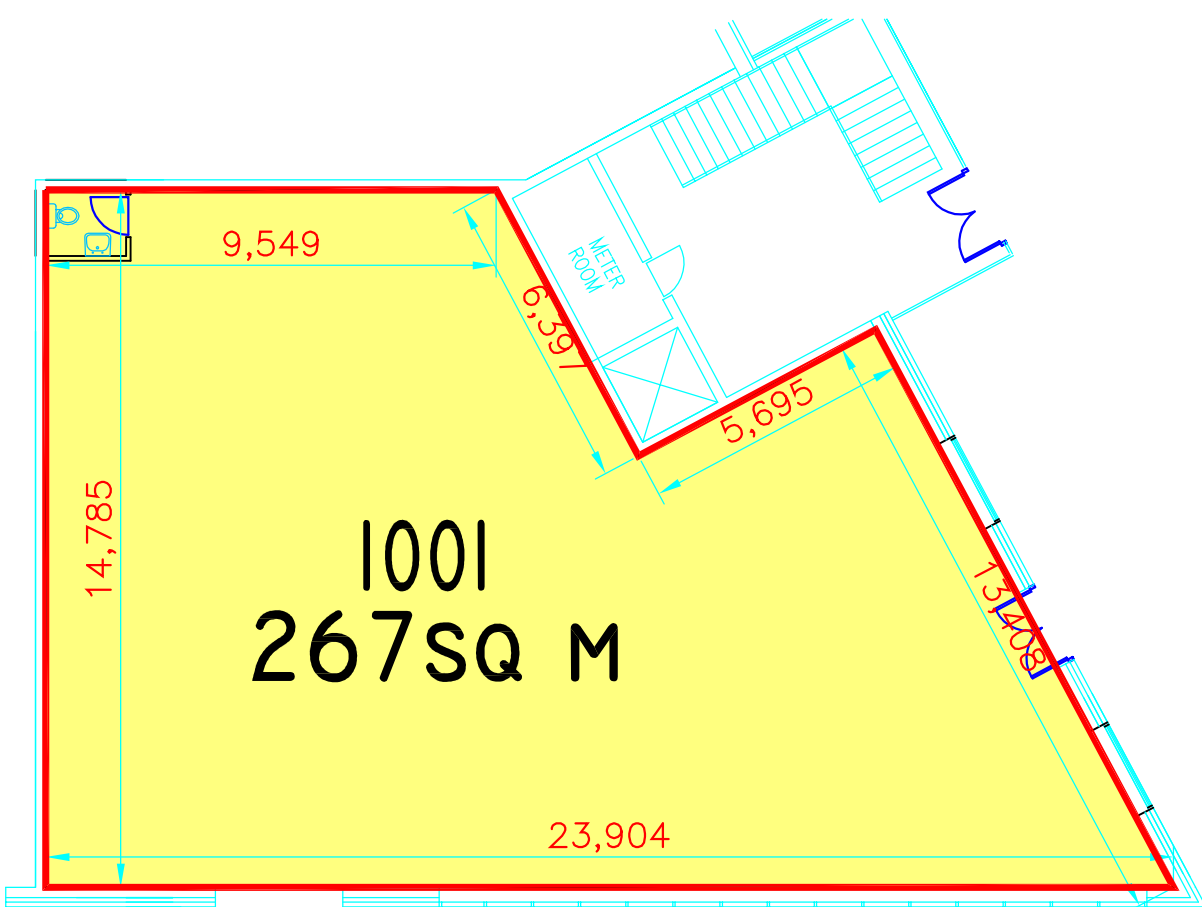

GATEWAY BUSINESS PARK
 BUILDING 1000 GROUND FLOOR PLAN



REV	DATE	DESCRIPTION	DRAWN BY	CHECKED
P1	28/05/07	30.10.09		

 NIALL FITZSIMONS & Co. Consulting Civil & Structural Engineers Ocon House, 2 Tivoli Gardens, Silver Springs, Cork Tel: (021) 4551260 Fax: (021) 4551329 Email: info@niallfitzsimons.com	
Project: GATEWAY BUSINESS PARK KILLEENS RD., CO. CORK Client: JOHN CLEARY DEVELOPMENTS Architect.	Drawing Title: BUILDING 1000 GROUND FLOOR PLAN UNIT 1001
Scale: 1:500	Job No. 1985
Drawing No. B-1001	Date: MAY '09